Edward Seitz's Pennsylvania Railroad Pictures
Ed lived in Folcroft, Delaware County, Pennsylvania, USA

A TRIBUTE
published in the pages of
THE DELAWARE CO. TIMES
SECANE, PA.
JUNE 24 1980

Memorial Obituary

Entered Into Eternal Rest
Friday, June 20, 1980

Edward Seitz

Edward Seitz, 74, of Folcroft, a retired Amtrak foreman, died Friday at the Underwood Hospital, Woodbury, N.J.

Born in Philadelphia, Mr. Seitz had lived in Folcroft since 1949. Mr. Seitz had worked for Amtrak and its predecessors for 49 years until his retirement seven years ago.

Mr. Seitz belonged to Glencroft Baptist Church, Folcroft, the Lloyd AC of Chester, the ARMY Men's Retired Club of Yeadon, the Ocean City, N.J. Shuffleboard Club, the Delhi Grotto, and Apollo Lodge 386, F&AM, both of Drexel Hill and the Delco Lambskin Square Club.

Husband of the late Helen Seitz who died last year, he is survived by a daughter, Mrs. Dorothy Hanson, of Westville, N.J.; two sons, Robert, of Cherry Hill, N.J. and William, of Ridley Park; two sisters, Louise J. Seitz and Mrs. Anne Taggart, both of Haddonfield, N.J., eight grandchildren and five great-grandchildren.

Services will be at 11 a.m. Wednesday from the James F. Knoetgen Funeral Home, 746 Kedron Ave., Ridley Township. Burial will be in Edgewood Memorial Park, Concord. Calling hours will be after 7 tonight at the funeral home. Masonic Services by Apollo Lodge will be at 8 tonight.

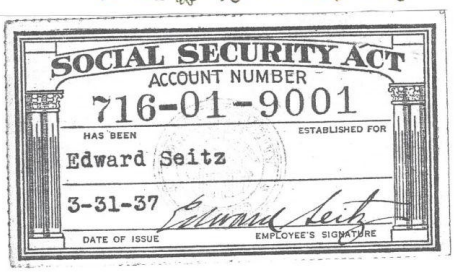
SOCIAL SECURITY ACT
ACCOUNT NUMBER
716-01-9001
HAS BEEN ESTABLISHED FOR
Edward Seitz
3-31-37
DATE OF ISSUE
EMPLOYEE'S SIGNATURE

In Loving Memory of

EDWARD SEITZ

Died June 20, 1980

Twenty-third Psalm

THE Lord is my shepherd; I shall not want. He maketh me to lie down in green pastures: He leadeth me beside the still waters. He restoreth my soul: He leadeth me in the paths of righteousness for His name's sake. Yea, though I walk through the valley of the shadow of death, I will fear no evil; for thou art with me; thy rod and thy staff they comfort me. Thou preparest a table before me in the presence of mine enemies; thou anointest my head with oil; my cup runneth over. Surely goodness and mercy shall follow me all the days of my life; and I will dwell in the house of the Lord forever.

JAMES F. KNOETGEN
Funeral Home, Ltd.
746 Kedron Avenue Morton, Pa.
544-0600

Entered Into Eternal Rest
Friday, June 20, 1980

Edward Seitz

Edward Seitz, 74, of Folcroft, a retired Amtrak foreman, died Friday at the Underwood Hospital, Woodbury, N.J.

Born in Philadelphia, Mr. Seitz had lived in Folcroft since 1949. Mr. Seitz had worked for Amtrak and its predecessors for 49 years until his retirement seven years ago.

Mr. Seitz belonged to Glencroft Baptist Church, Folcroft, the Lloyd AC of Chester, the ARMY Men's Retired Club of Yeadon, the Ocean City, N.J. Shuffleboard Club, the Delhi Grotto, and Apollo Lodge 386, F&AM, both of Drexel Hill and the Delco Lambskin Square Club.

Husband of the late Helen Seitz who died last year, he is survived by a daughter, Mrs. Dorothy Hanson, of Westville, N.J.; two sons, Robert, of Cherry Hill, N.J. and William, of Ridley Park; two sisters, Louise J. Seitz and Mrs. Anne Taggart, both of Haddonfield, N.J., eight grandchildren and five great-grandchildren.

Services will be at 11 a.m. Wednesday from the James F. Knoetgen Funeral Home, 746 Kedron Ave., Ridley Township. Burial will be in Edgewood Memorial Park, Concord. Calling hours will be after 7 tonight at the funeral home. Masonic Services by Apollo Lodge will be at 8 tonight.

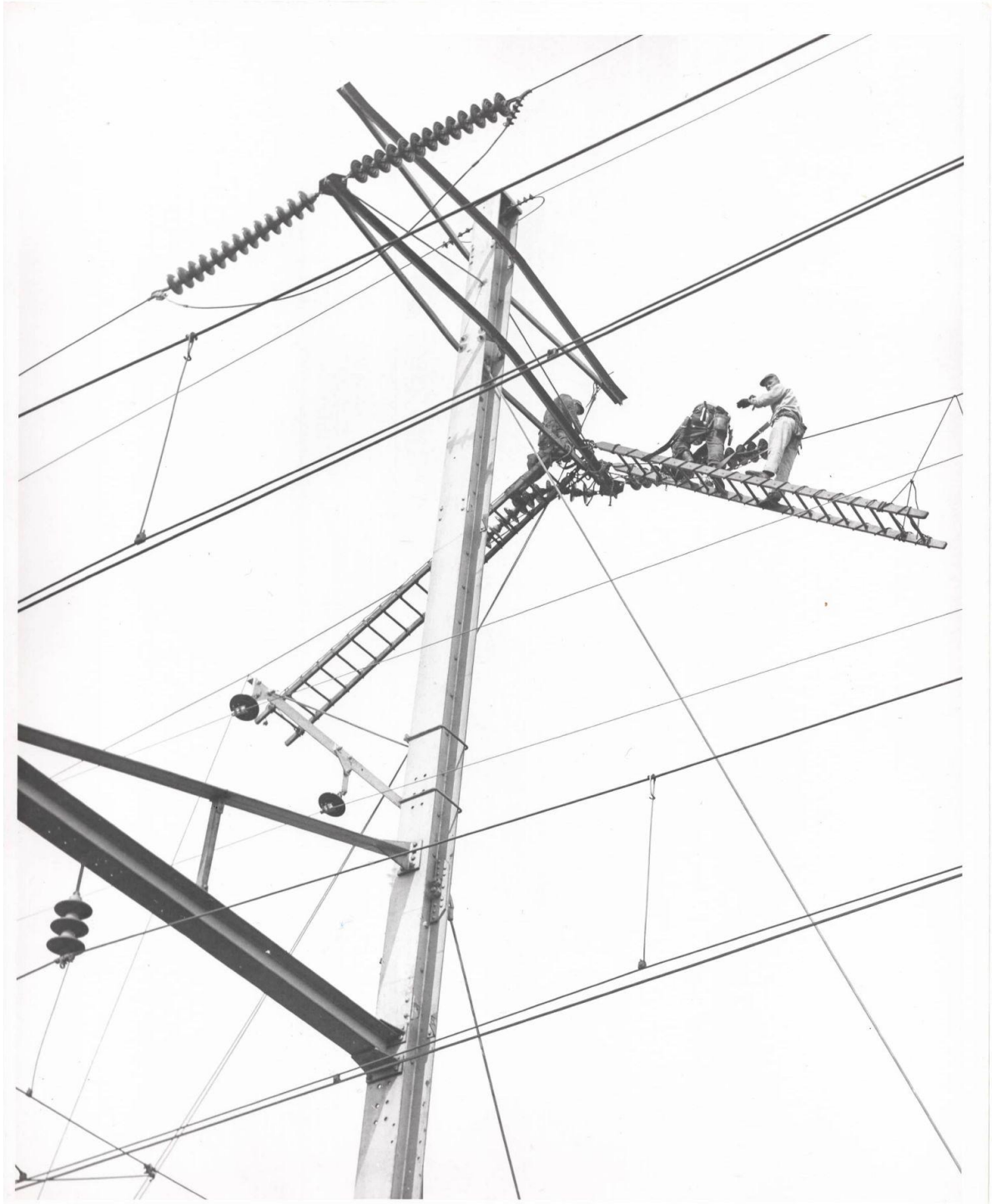

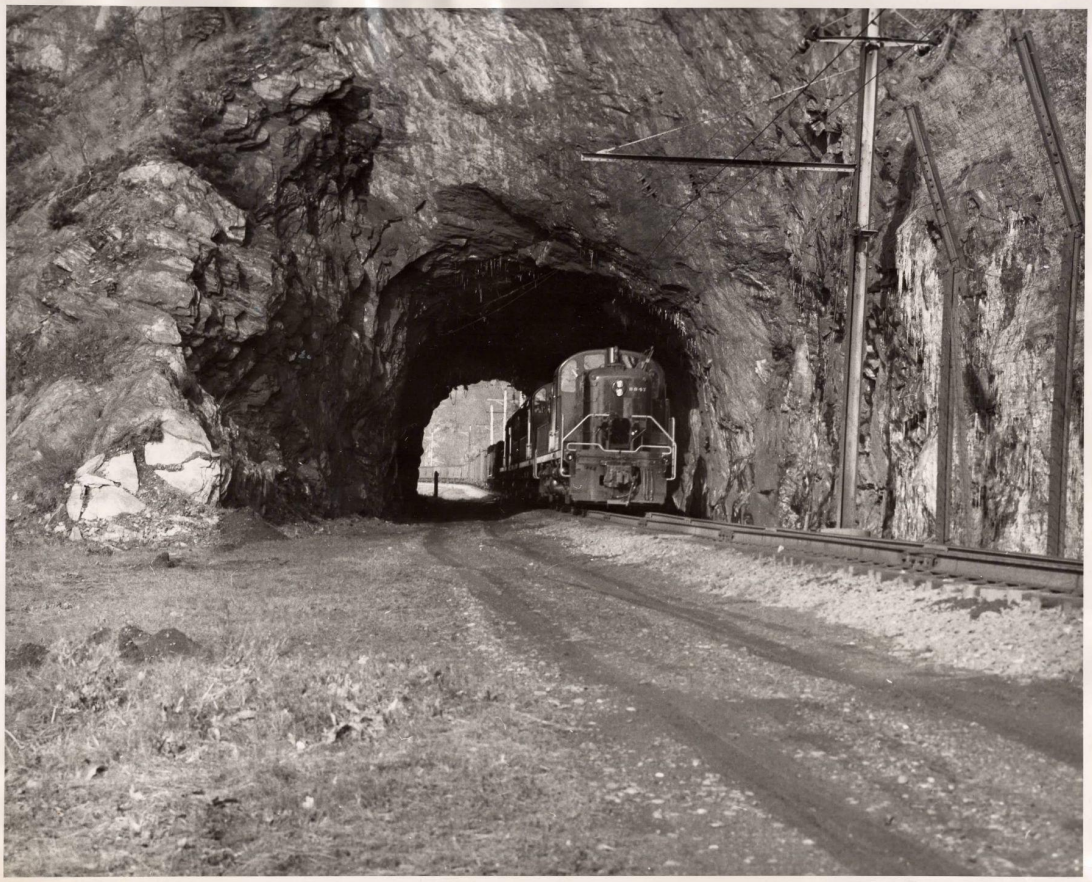

Edward Seitz

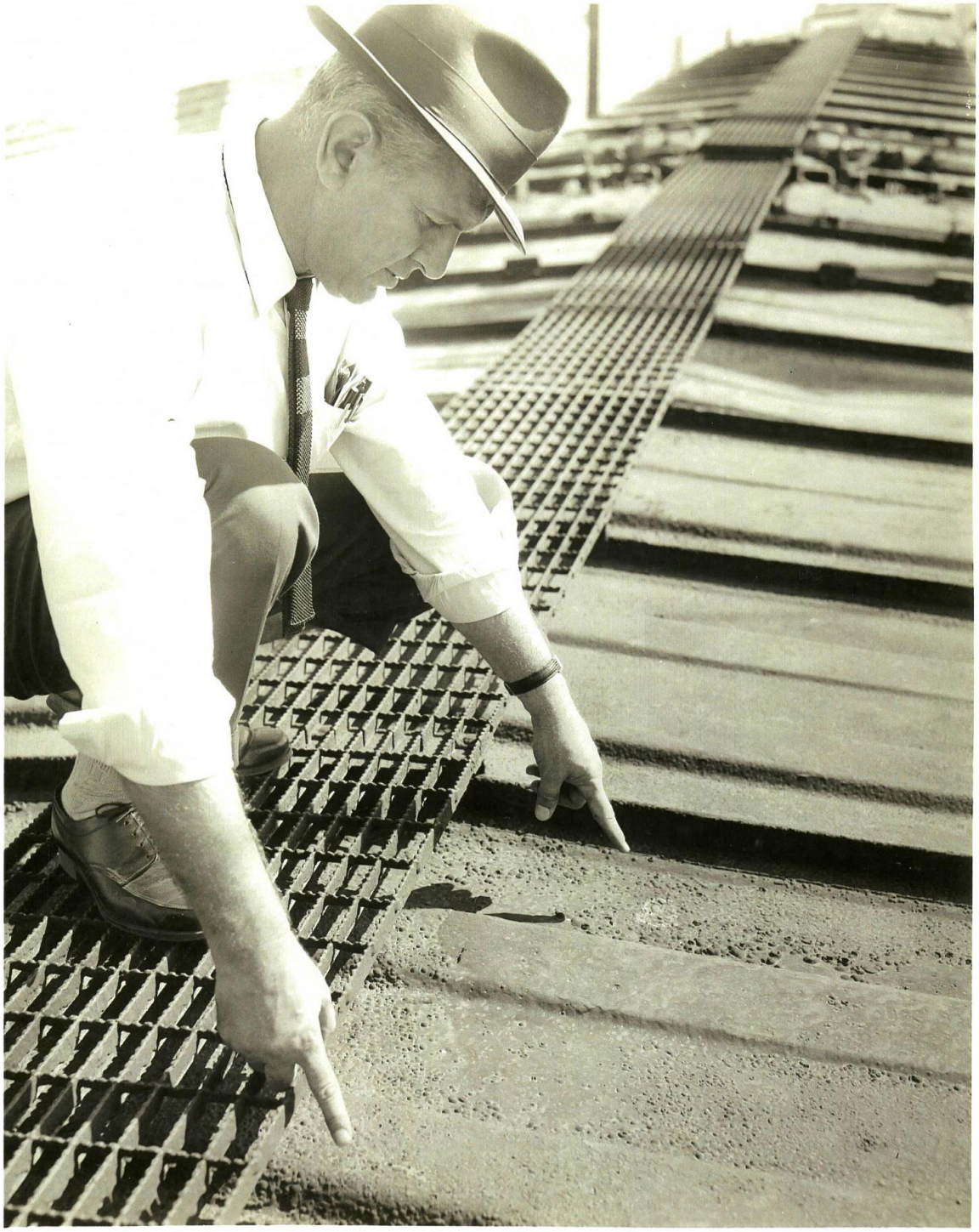

LVA
529

WAITING ROOM

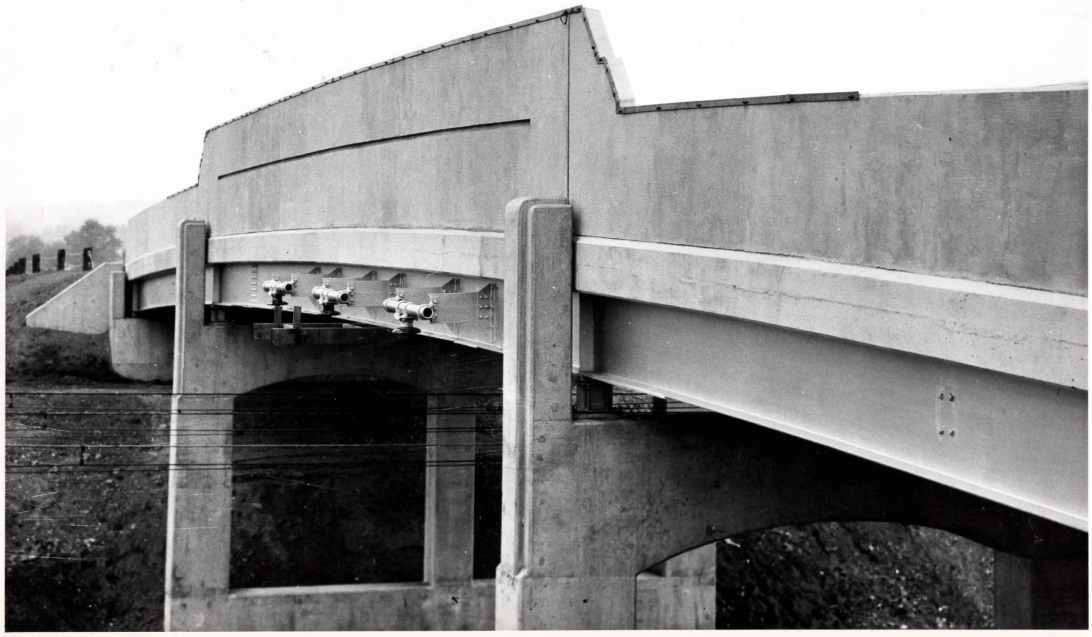

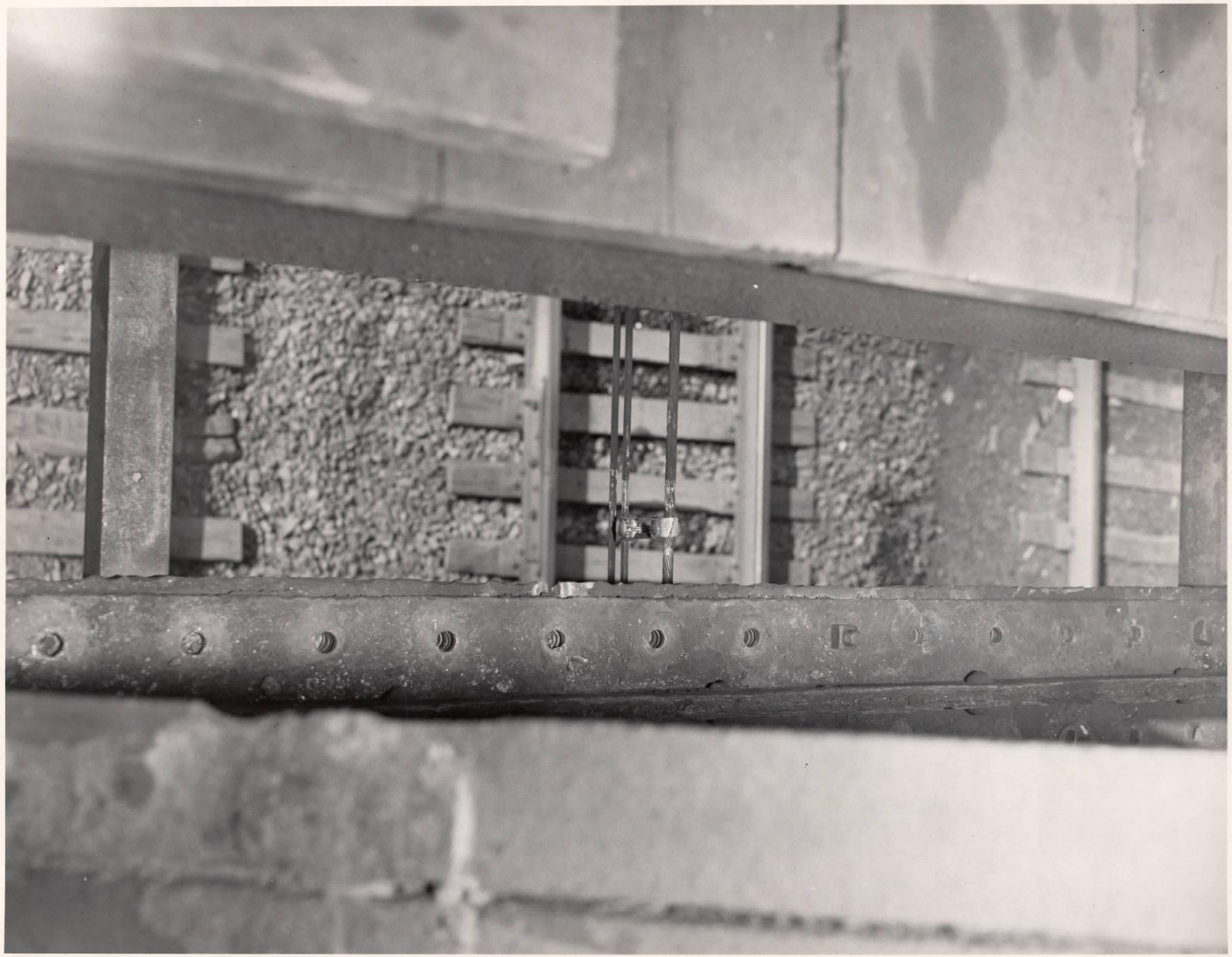

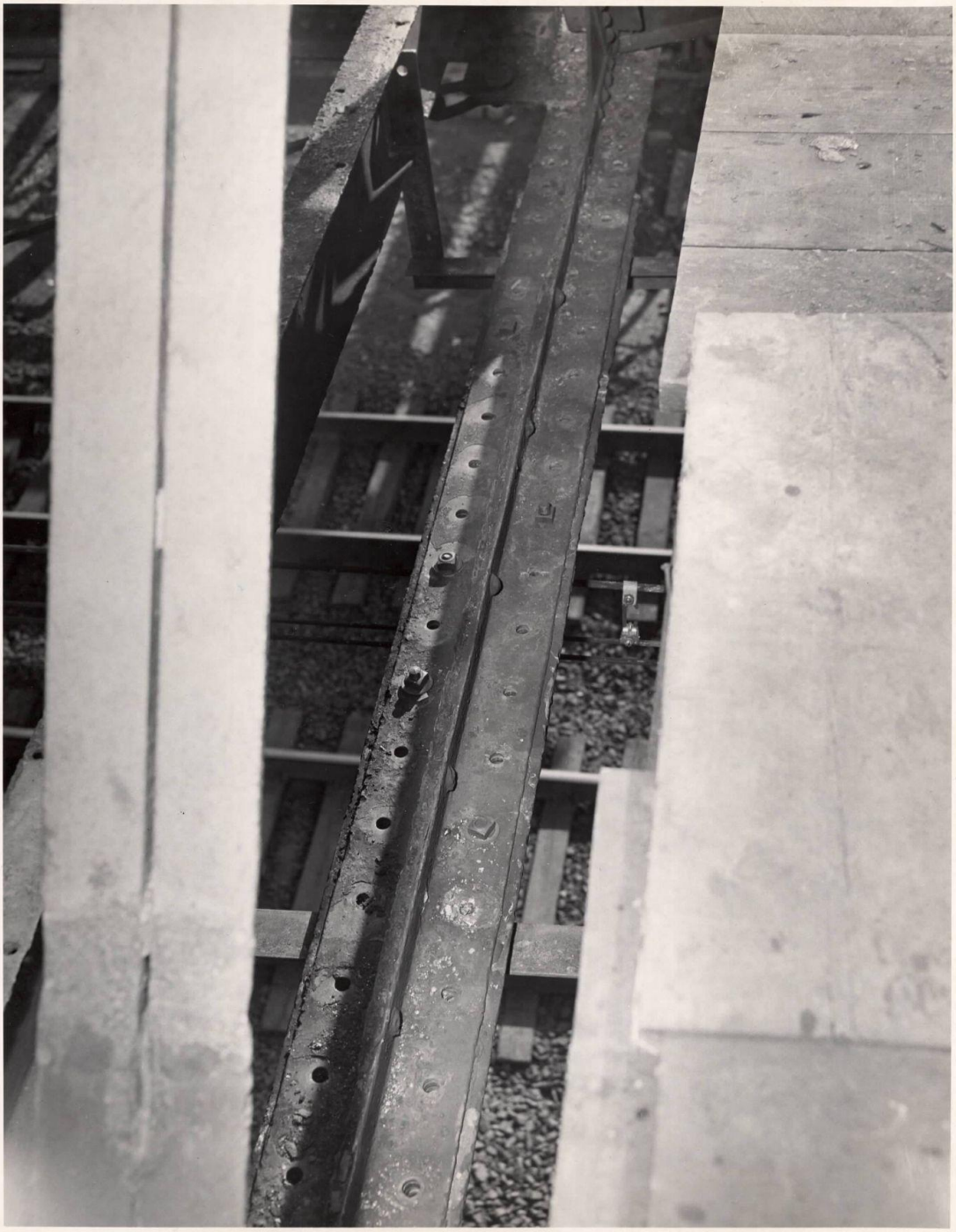

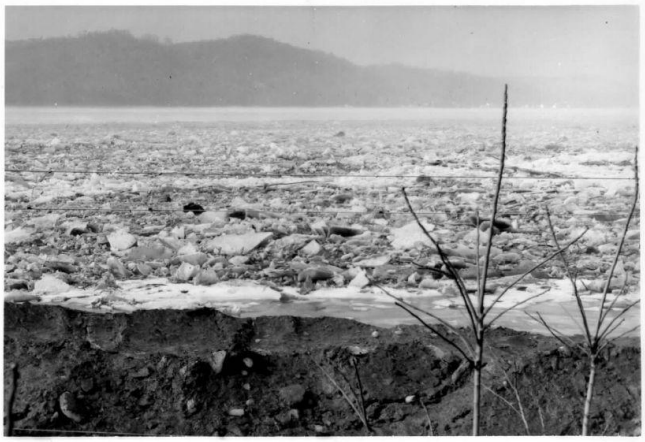

APR 1960

High Water + Ice
C+P D Branch
East of Crowell
1959

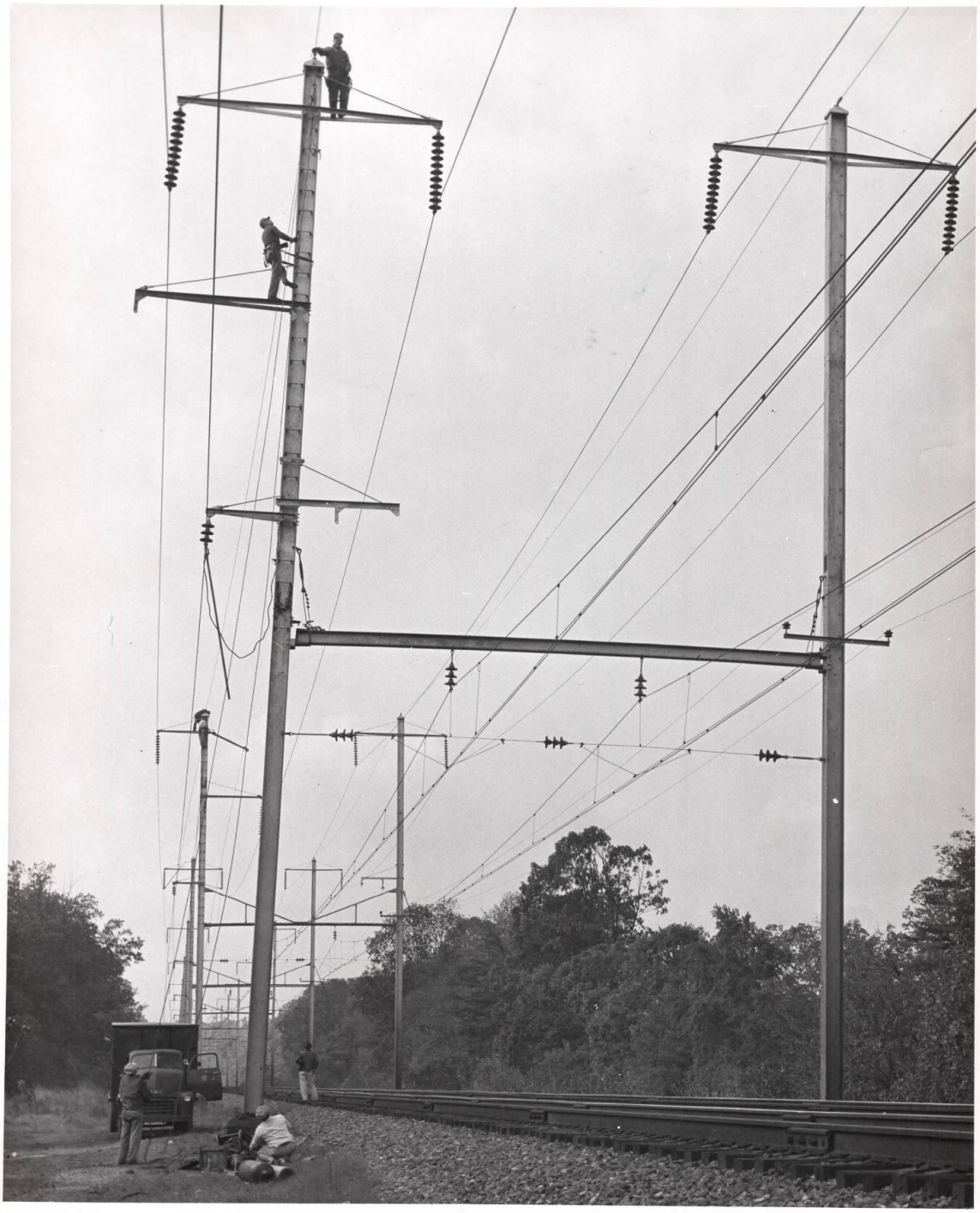

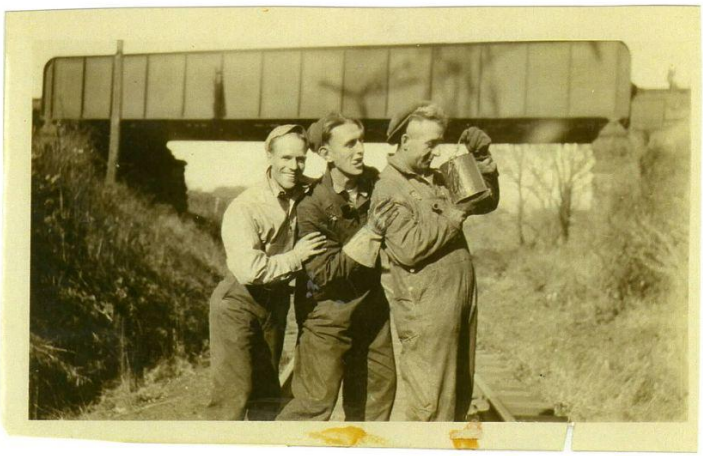

Pennsylvania Railroad

Edward Seitz, Sr.
in middle

Photo taken
1920s-1940s?